

PLAT OF SURVEY

KNOWN AS LOT 220 & LOT 221 OF THE RAILROAD ADDITION TO THE VILLAGE OF ALVORDTON SITUATED IN THE NORTHWEST QUARTER OF SECTION 28, TOWN 9 SOUTH, RANGE 1 WEST, MILLCREEK TOWNSHIP, ALVORDTON VILLAGE, WILLIAMS COUNTY, OHIO. LOCATED WITHIN THE MICHIGAN MERIDIAN SURVEY OF THE ORIGINAL LAND SUBDIVISIONS OF OHIO.

Survey References:

Volume 25R Page 083
 Volume 23R Page 011
 Volume 9V Page 121
 Volume 9V Page 221
 Plat of Railroad Addition

237

236

235

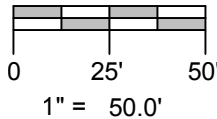
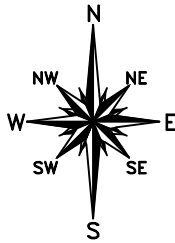

SURVEYED FOR:
 Summers & Schmitt
 LC OR 231 PG 184

GENERAL OCCUPATION NOTE:

All lines of occupation were Lawn. No fences existed along any boundaries of this parcel.

LEGEND

- PLACED 5/8" REBAR W/ CAP
- X FOUND P.K. NAIL
- POINT ESTABLISHED THIS SURVEY
- ⊗ FOUND RAILROAD SPIKE
- FOUND IRON PIN OR PIPE

BRICE AVENUE

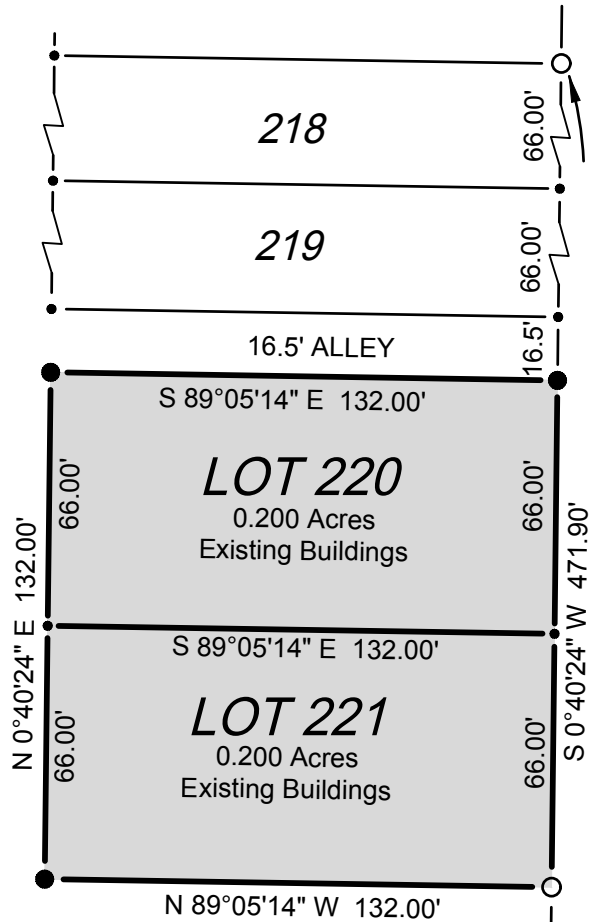

OL 14 - Wieland, ETAL
 Deed OR 284 PAGE 1876

SUMMIT STREET 59.4' R/W

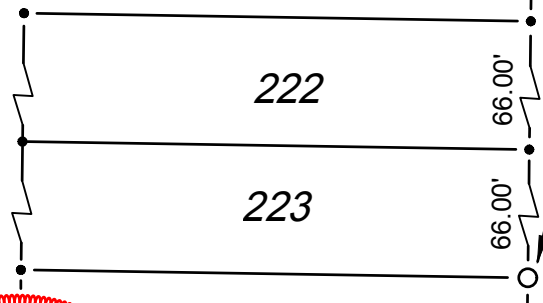

I HEREBY CERTIFY THAT I HAVE SURVEYED THE PREMISES SHOWN ON THE PLAT ABOVE. ALL DIMENSIONS ARE SHOWN IN FEET AND DECIMALS THEREOF. SINCE THIS SURVEY DOES NOT INCLUDE A TITLE SEARCH, THERE COULD BE EASEMENTS OR OTHER ENCUMBRANCES UPON AND WHICH ARE NOT SHOWN ON THIS SURVEY PLAT. IF THESE ARE REQUIRED, PLEASE FURNISH THE NECESSARY INFORMATION. THE BEARINGS AND DISTANCES SHOWN ON THE PLAT ABOVE ARE ASSUMED. THIS SURVEY HAS BEEN RECORDED IN VOL. 9V PAGE 351 OF THE WILLIAMS COUNTY SURVEY RECORDS.

Brian M. Wieland
 BRIAN M. WIELAND - REGISTERED SURVEYOR NO. 8286

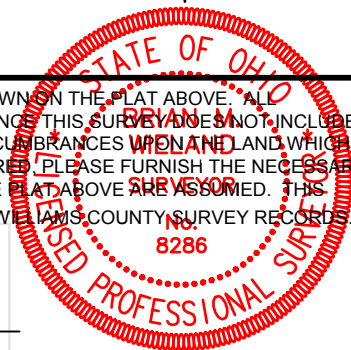

DATE: 10-22-16 JOB: 16-116

WIELAND SURVEYING & ENGINEERING, LLC
 14067 COUNTY ROAD 20
 WEST UNITY, OH 43570
 419-924-2100 VOICE
 419-924-5390 FAX